

## Legislative Oversight Committee

### Questions

#### *DPS Policies and Activities*

- The Subcommittee requests additional details about the training and events listed by the agency including the following for each:
  - Incident Plan with number of assigned troopers; and
  - Summary of trooper hours per activity, from the Activity Console, for all officers involved/impacted so the subcommittee can see the number of hours diverted from traffic enforcement to the event.

In response to the question concerning the impact of special assignments on the Highway Patrol's enforcement activity, please be advised of the following:

- The request involved the use of incident action plans (IAP's) for the purpose of determining numbers of personnel assigned to the previously identified special assignments. This proved problematic for these reasons:
  - IAP's are not used to document training assignments.
  - The IAP's used for special events and natural disasters were completed with varying degrees of specificity with some identifying personnel by name and others only identifying the assigned SCDPS division, which made it practically impossible to associate all assigned personnel with console data.
  - The IAP's were primarily used to assign supplemental personnel for both special events and disasters and did not fully account for all assigned personnel.
- Taking these limitations into account, the following methodology was employed:
  - Console data for patrol hours, special duty/training hours, and tickets/warnings issued was compiled for each month of the previously requested fiscal years: 2012-2013; 2013-2014; 2014-2015; and 2015-2016.
  - This data was translated to bar graphs that provide representations of the comparative impact of special assignments on both patrol hours and enforcement activity by both month and fiscal year.
  - The specifically identified special assignments were listed and assigned to the months during which they occurred.

The graphs and supporting console data are attached for review.

## July 2013 - June 2014

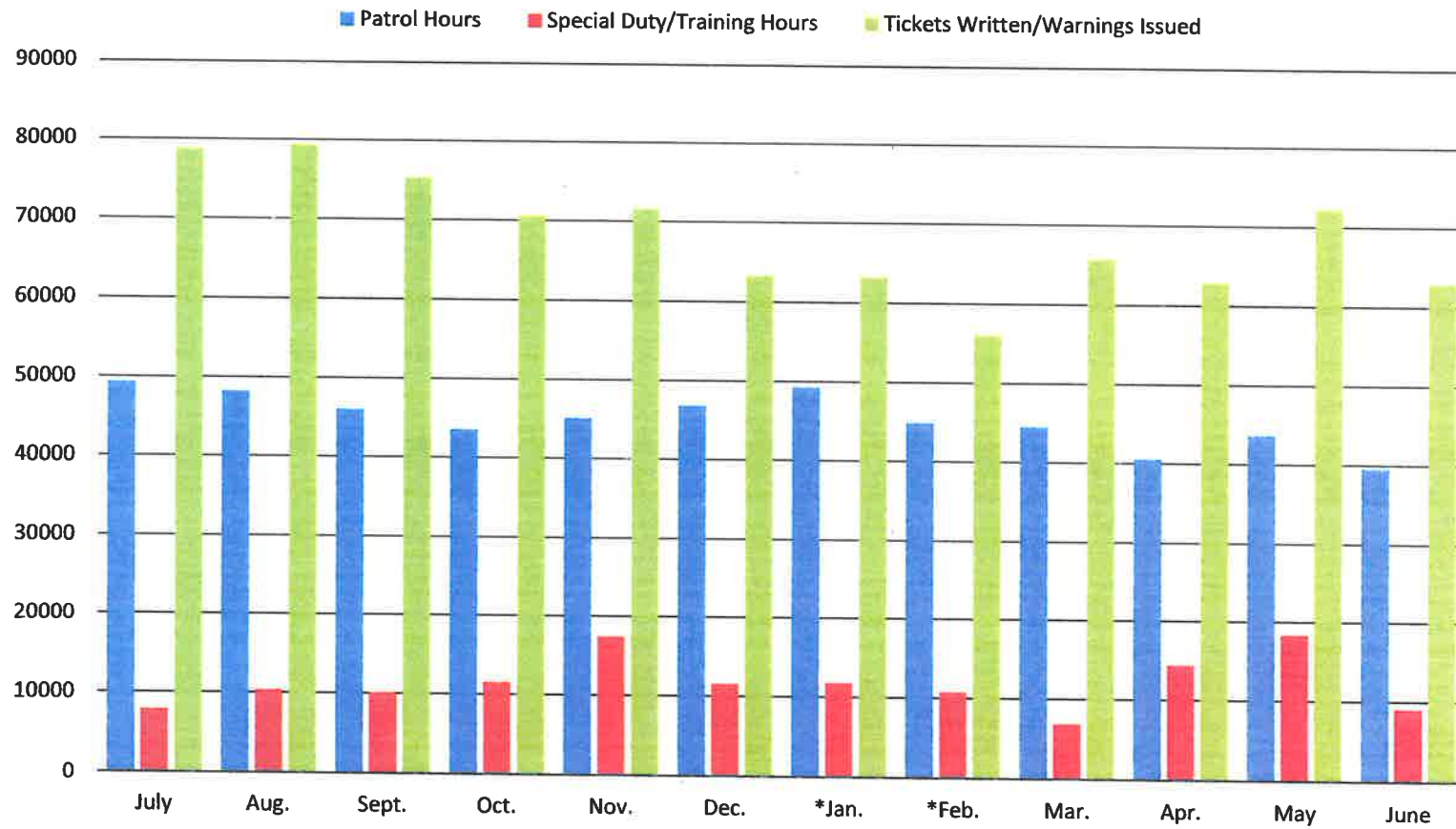

\* 2014 Winter Storms

**South Carolina Highway Patrol**  
**Troop/Post Activity Audit Report**  
**For Dates: 7/1/2013 through 7/31/2013**

**All Troops - All Posts**

**Hourly Breakdown**

Patrol:	49316.5
Meal:	669.5
Court:	2852
Accident:	14112
Follow Up:	610.5
Administrative:	27208.5
Supervisory:	5299
Safety Education:	35
Special Duty:	7405.5
Additonal Hours:	6
Training Hours:	382
<b>Total Hours Worked:</b>	<b>107908.5</b>
<b>Total Rest Time:</b>	<b>97958</b>
Annual Leave:	8755
Holiday Comp.:	5137.5
Sick Leave:	1996
Family Sick Leave:	574
Family Medical Leave:	132
Military Leave:	142
Workers Comp.:	248
Leave Without Pay:	554
Other Leave:	1282
<b>Total Leave Hours:</b>	<b>18820.5</b>

**Activity Breakdown**

Miles Driven:	3467094
Motorist Assisted:	11259
Tickets Written:	44647
Warnings Issued:	34074
Warrants:	137
Collisions:	6812
Incidents:	0
Fatalities:	45
Public Contacts:	69074
Disposed Tickets:	47521
DUI Cases:	1289
Drug Cases:	171
Vehicle Searches:	895
Seat Belt Cases:	17555
Child Restraints:	439
Pedestrian Contacts:	1389
Speeding - Tickets:	15989
Speeding - Warnings:	12942

**South Carolina Highway Patrol**  
**Troop/Post Activity Audit Report**  
**For Dates: 8/1/2013 through 8/31/2013**

**All Troops - All Posts**

**Hourly Breakdown**

Patrol:	48237
Meal:	594
Court:	2901
Accident:	14421
Follow Up:	732
Administrative:	26976.5
Supervisory:	5840.5
Safety Education:	220
Special Duty:	10213
Additonal Hours:	19
Training Hours:	72
<b>Total Hours Worked:</b>	<b>110226</b>
<b>Total Rest Time:</b>	<b>98378.5</b>
Annual Leave:	7600
Holiday Comp.:	2010
Sick Leave:	2724
Family Sick Leave:	478
Family Medical Leave:	34
Military Leave:	368
Workers Comp.:	24
Leave Without Pay:	254
Other Leave:	724
<b>Total Leave Hours:</b>	<b>14216</b>

**Activlty Breakdown**

Miles Driven:	2404406
Motorist Assisted:	12612
Tickets Written:	44683
Warnings Issued:	34590
Warrants:	130
Collisions:	6878
Incidents:	0
Fatalities:	52
Public Contacts:	69285
Disposed Tickets:	44731
DUI Cases:	1303
Drug Cases:	161
Vehicle Searches:	863
Seat Belt Cases:	17051
Child Restraints:	489
Pedestrian Contacts:	1213
Speeding - Tickets:	15981
Speeding - Warnings:	13197

**South Carolina Highway Patrol**  
**Troop/Post Activity Audit Report**  
**For Dates: 9/1/2013 through 9/30/2013**

**All Troops - All Posts**

**Hourly Breakdown**

Patrol:	45986
Meal:	593.5
Court:	2612.5
Accident:	12848.5
Follow Up:	565
Administrative:	26753.5
Supervisory:	5625
Safety Education:	151.5
Special Duty:	9885
Additonal Hours:	13
Training Hours:	181
<b>Total Hours Worked:</b>	<b>105214.5</b>
<b>Total Rest Time:</b>	<b>95587.5</b>
Annual Leave:	4779.5
Holiday Comp.:	3079.5
Sick Leave:	2968.5
Family Sick Leave:	504
Family Medical Leave:	360
Military Leave:	620
Workers Comp.:	280
Leave Without Pay:	270
Other Leave:	818.5
<b>Total Leave Hours:</b>	<b>13680</b>

**Activity Breakdown**

Miles Driven:	2291166
Motorist Assisted:	11517
Tickets Written:	42226
Warnings Issued:	32996
Warrants:	124
Collisions:	6096
Incidents:	0
Fatalities:	58
Public Contacts:	65797
Disposed Tickets:	40765
DUI Cases:	1140
Drug Cases:	177
Vehicle Searches:	876
Seat Belt Cases:	15357
Child Restraints:	403
Pedestrian Contacts:	1071
Speeding - Tickets:	15919
Speeding - Warnings:	12563

**South Carolina Highway Patrol**  
**Troop/Post Activity Audit Report**  
**For Dates: 10/1/2013 through 10/31/2013**

**All Troops - All Posts**

**Hourly Breakdown**

Patrol:	43507.5
Meal:	647.5
Court:	3078
Accident:	13638.75
Follow Up:	663
Administrative:	26725.5
Supervisory:	5816
Safety Education:	175
Special Duty:	11308
Additonal Hours:	10
Training Hours:	134.5
<b>Total Hours Worked:</b>	<b>105703.75</b>
<b>Total Rest Time:</b>	<b>96041.5</b>
Annual Leave:	7854.5
Holiday Comp.:	1984
Sick Leave:	3329.5
Family Sick Leave:	520
Family Medical Leave:	484
Military Leave:	380
Workers Comp.:	488
Leave Without Pay:	462
Other Leave:	729
<b>Total Leave Hours:</b>	<b>16231</b>

**Activity Breakdown**

Miles Driven:	2737408
Motorist Assisted:	12071
Tickets Written:	39096
Warnings Issued:	31443
Warrants:	139
Collisions:	6961
Incidents:	0
Fatalities:	55
Public Contacts:	61423
Disposed Tickets:	49045
DUI Cases:	1185
Drug Cases:	176
Vehicle Searches:	814
Seat Belt Cases:	13363
Child Restraints:	369
Pedestrian Contacts:	1020
Speeding - Tickets:	15117
Speeding - Warnings:	11925

**South Carolina Highway Patrol**  
**Troop/Post Activity Audit Report**  
**For Dates: 11/1/2013 through 11/30/2013**

**All Troops - All Posts**

**Hourly Breakdown**

Patrol:	45108.828125
Meal:	496
Court:	2266.5
Accident:	14104
Follow Up:	592.5
Administrative:	24002.25
Supervisory:	5571.5
Safety Education:	147
Special Duty:	17343.5
Additonal Hours:	25
Training Hours:	63
<b>Total Hours Worked:</b>	<b>109720.078125</b>
<b>Total Rest Time:</b>	<b>89401.5</b>
Annual Leave:	5804
Holiday Comp.:	3189.5
Sick Leave:	2299
Family Sick Leave:	626
Family Medical Leave:	180
Military Leave:	376
Workers Comp.:	524
Leave Without Pay:	264
Other Leave:	1387.17004394531
<b>Total Leave Hours:</b>	<b>14649.669921875</b>

**Activity Breakdown**

Miles Driven:	2333846
Motorist Assisted:	10537
Tickets Written:	41454
Warnings Issued:	30086
Warrants:	150
Collisions:	7133
Incidents:	0
Fatalities:	41
Public Contacts:	62810
Disposed Tickets:	33144
DUI Cases:	1314
Drug Cases:	202
Vehicle Searches:	949
Seat Belt Cases:	12994
Child Restraints:	424
Pedestrian Contacts:	819
Speeding - Tickets:	17075
Speeding - Warnings:	11160

**South Carolina Highway Patrol**  
**Troop/Post Activity Audit Report**  
**For Dates: 12/1/2013 through 12/31/2013**

**All Troops - All Posts**

**Hourly Breakdown**

Patrol:	46824
Meal:	671.5
Court:	2191
Accident:	14286.5
Follow Up:	703
Administrative:	26328.5
Supervisory:	5503
Safety Education:	40
Special Duty:	11206.5
Additonal Hours:	19.5
Training Hours:	320
<b>Total Hours Worked:</b>	<b>108111</b>
<b>Total Rest Time:</b>	<b>92422.5</b>
Annual Leave:	6576.5
Holiday Comp.:	7214
Sick Leave:	2581
Family Sick Leave:	412
Family Medical Leave:	224
Military Leave:	340
Workers Comp.:	589
Leave Without Pay:	642
Other Leave:	1653
<b>Total Leave Hours:</b>	<b>20231.5</b>

**Activity Breakdown**

Miles Driven:	2453850
Motorist Assisted:	10548
Tickets Written:	37026
Warnings Issued:	26281
Warrants:	160
Collisions:	7100
Incidents:	0
Fatalities:	46
Public Contacts:	62001
Disposed Tickets:	36180
DUI Cases:	1144
Drug Cases:	185
Vehicle Searches:	858
Seat Belt Cases:	11067
Child Restraints:	425
Pedestrian Contacts:	39
Speeding - Tickets:	15375
Speeding - Warnings:	10335



**South Carolina Highway Patrol**  
**Troop/Post Activity Audit Report**  
**For Dates: 1/1/2014 through 1/31/2014**

**All Troops - All Posts**

**Hourly Breakdown**

Patrol:	49303
Meal:	548
Court:	2736
Accident:	13446.5
Follow Up:	675.5
Administrative:	27620.75
Supervisory:	5835
Safety Education:	77.5
Special Duty:	11676.5
Additonal Hours:	6
Training Hours:	108
<b>Total Hours Worked:</b>	<b>112032.75</b>
<b>Total Rest Time:</b>	<b>95328</b>
Annual Leave:	1774
Holiday Comp.:	9316
Sick Leave:	2791.5
Family Sick Leave:	474
Family Medical Leave:	620
Military Leave:	532
Workers Comp.:	440
Leave Without Pay:	420
Other Leave:	1030
<b>Total Leave Hours:</b>	<b>17397.5</b>

**Activity Breakdown**

Miles Driven:	2913474
Motorist Assisted:	13145
Tickets Written:	37891
Warnings Issued:	25363
Warrants:	114
Collisions:	5952
Incidents:	0
Fatalities:	40
Public Contacts:	56305
Disposed Tickets:	38158
DUI Cases:	1098
Drug Cases:	191
Vehicle Searches:	851
Seat Belt Cases:	12459
Child Restraints:	298
Pedestrian Contacts:	515
Speeding - Tickets:	14915
Speeding - Warnings:	9823

**South Carolina Highway Patrol**  
**Troop/Post Activity Audit Report**  
**For Dates: 2/1/2014 through 2/28/2014**

**All Troops - All Posts**

**Hourly Breakdown**

Patrol:	44855.5
Meal:	448
Court:	2424
Accident:	12200
Follow Up:	691
Administrative:	24395
Supervisory:	5520
Safety Education:	101
Special Duty:	10628
Additonal Hours:	28
Training Hours:	145.5
<b>Total Hours Worked:</b>	<b>101436</b>
<b>Total Rest Time:</b>	<b>83298</b>
Annual Leave:	1754
Holiday Comp.:	9110
Sick Leave:	2052
Family Sick Leave:	480
Family Medical Leave:	544
Military Leave:	736
Workers Comp.:	472
Leave Without Pay:	264
Other Leave:	947
<b>Total Leave Hours:</b>	<b>16359</b>

**Activity Breakdown**

Miles Driven:	1911369
Motorist Assisted:	11737
Tickets Written:	33746
Warnings Issued:	22389
Warrants:	126
Collisions:	5513
Incidents:	0
Fatalities:	47
Public Contacts:	48803
Disposed Tickets:	35005
DUI Cases:	1101
Drug Cases:	195
Vehicle Searches:	878
Seat Belt Cases:	11401
Child Restraints:	309
Pedestrian Contacts:	588
Speeding - Tickets:	12503
Speeding - Warnings:	8402

**South Carolina Highway Patrol**  
**Troop/Post Activity Audit Report**  
**For Dates: 3/1/2014 through 3/31/2014**

**All Troops - All Posts**

**Hourly Breakdown**

Patrol:	44453
Meal:	483.5
Court:	2804
Accident:	14184
Follow Up:	601.5
Administrative:	27214.5
Supervisory:	5518
Safety Education:	170.5
Special Duty:	6593.5
Additonal Hours:	3
Training Hours:	343
<b>Total Hours Worked:</b>	<b>102368.5</b>
<b>Total Rest Time:</b>	<b>98293</b>
Annual Leave:	2740
Holiday Comp.:	9004
Sick Leave:	2704
Family Sick Leave:	430
Family Medical Leave:	704
Military Leave:	776
Workers Comp.:	396
Leave Without Pay:	516
Other Leave:	1134.5
<b>Total Leave Hours:</b>	<b>18404.5</b>

**Activity Breakdown**

Miles Driven:	2300910
Motorist Assisted:	10932
Tickets Written:	39928
Warnings Issued:	25808
Warrants:	168
Collisions:	6675
Incidents:	0
Fatalities:	44
Public Contacts:	57105
Disposed Tickets:	44091
DUI Cases:	1318
Drug Cases:	250
Vehicle Searches:	963
Seat Belt Cases:	12822
Child Restraints:	392
Pedestrian Contacts:	643
Speeding - Tickets:	15537
Speeding - Warnings:	10052

**South Carolina Highway Patrol**  
**Troop/Post Activity Audit Report**  
**For Dates: 4/1/2014 through 4/30/2014**

**All Troops - All Posts**

**Hourly Breakdown**

Patrol:	40554.25
Meal:	484.5
Court:	2464.5
Accident:	13461.5
Follow Up:	600.5
Administrative:	24610.30078125
Supervisory:	5050
Safety Education:	144.5
Special Duty:	13348.5
Additonal Hours:	2
Training Hours:	1032
<b>Total Hours Worked:</b>	<b>101752.546875</b>
<b>Total Rest Time:</b>	<b>90668</b>
Annual Leave:	5000
Holiday Comp.:	4908
Sick Leave:	2852
Family Sick Leave:	506
Family Medical Leave:	712
Military Leave:	1016
Workers Comp.:	357
Leave Without Pay:	520
Other Leave:	1708.40002441406
<b>Total Leave Hours:</b>	<b>17579.400390625</b>

**Activity Breakdown**

Miles Driven:	2176719
Motorist Assisted:	10930
Tickets Written:	37939
Warnings Issued:	25016
Warrants:	103
Collisions:	6406
Incidents:	0
Fatalities:	39
Public Contacts:	54507
Disposed Tickets:	38194
DUI Cases:	1147
Drug Cases:	198
Vehicle Searches:	832
Seat Belt Cases:	12886
Child Restraints:	374
Pedestrian Contacts:	884
Speeding - Tickets:	14955
Speeding - Warnings:	9529

**South Carolina Highway Patrol**  
**Troop/Post Activity Audit Report**  
**For Dates: 5/1/2014 through 5/31/2014**

**All Troops - All Posts**

**Hourly Breakdown**

Patrol:	43600.5
Meal:	458
Court:	2170
Accident:	14526
Follow Up:	604.5
Administrative:	24755
Supervisory:	5179.5
Safety Education:	106
Special Duty:	17969
Additonal Hours:	16
Training Hours:	332.5
<b>Total Hours Worked:</b>	<b>109717</b>
<b>Total Rest Time:</b>	<b>93696</b>
Annual Leave:	2718
Holiday Comp.:	3675.5
Sick Leave:	3073
Family Sick Leave:	510
Family Medical Leave:	468
Military Leave:	584
Workers Comp.:	86
Leave Without Pay:	804
Other Leave:	1445
<b>Total Leave Hours:</b>	<b>13363.5</b>

**Activity Breakdown**

Miles Driven:	2204007
Motorist Assisted:	10849
Tickets Written:	42882
Warnings Issued:	29348
Warrants:	153
Collisions:	6986
Incidents:	0
Fatalities:	46
Public Contacts:	62888
Disposed Tickets:	36294
DUI Cases:	1191
Drug Cases:	236
Vehicle Searches:	870
Seat Belt Cases:	13886
Child Restraints:	454
Pedestrian Contacts:	1104
Speeding - Tickets:	17396
Speeding - Warnings:	11503

**South Carolina Highway Patrol**  
**Troop/Post Activity Audit Report**  
**For Dates: 6/1/2014 through 6/30/2014**

**All Troops - All Posts**

**Hourly Breakdown**

Patrol:	39559.5
Meal:	509.5
Court:	2707.5
Accident:	13627.5
Follow Up:	588.5
Administrative:	24621
Supervisory:	4963
Safety Education:	31
Special Duty:	8856
Additonal Hours:	1
Training Hours:	161
<b>Total Hours Worked:</b>	<b>95625.5</b>
<b>Total Rest Time:</b>	<b>93760</b>
Annual Leave:	7138
Holiday Comp.:	5652
Sick Leave:	2000
Family Sick Leave:	360
Family Medical Leave:	612
Military Leave:	1020
Workers Comp.:	160
Leave Without Pay:	544
Other Leave:	1636.5
<b>Total Leave Hours:</b>	<b>19122.5</b>

**Activity Breakdown**

Miles Driven:	2532169
Motorist Assisted:	10803
Tickets Written:	37163
Warnings Issued:	25810
Warrants:	109
Collisions:	6524
Incidents:	0
Fatalities:	56
Public Contacts:	54650
Disposed Tickets:	44038
DUI Cases:	1085
Drug Cases:	177
Vehicle Searches:	746
Seat Belt Cases:	12450
Child Restraints:	397
Pedestrian Contacts:	915
Speeding - Tickets:	14582
Speeding - Warnings:	10006